

MICROFILMED

This is to certify that on Dec. 4, 1975, I surveyed the property shown on this plat, known as the westerly portion of Lot 21 on plat of Dixie Farms, recorded in the R.M.C. Office of Greenville County in Plat Book 4C on Page 117, and that the property lines, walls and buildings are as shown hereon, that the building located on said lot does not encroach or project on adjacent streets or property, and that no adjacent walls or buildings encroach or project on said premises, and that no utility lines cross this property except as shown hereon.

James R. Freeland
James R. Freeland R.L.S. 4781

* BEARING & DISTANCE
CORRECTED FROM
PLAT 4C-117.

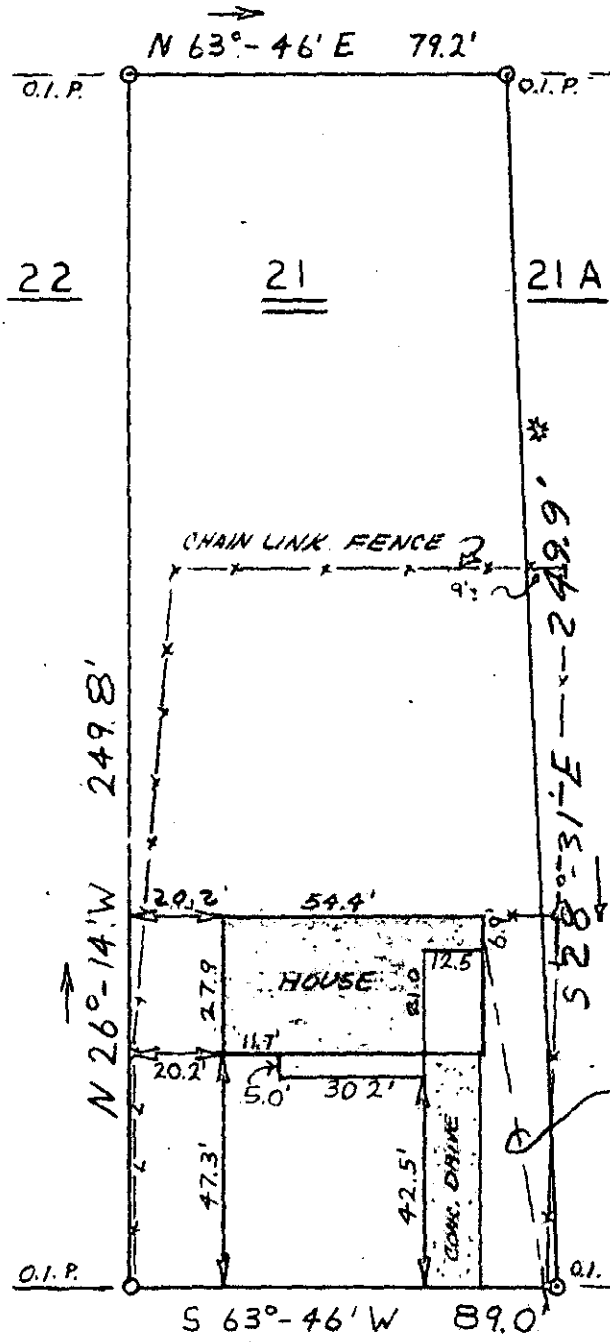
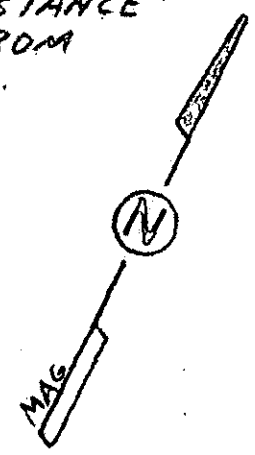

POWER &
TELEPHONE LINES

FILED
GREENVILLE CO. S.C.
DEC 9 12 45 PM '75
DORRIS S. TANKERSLEY
R.M.C.

STEVENSON LANE

690' TO WELCOME VIEW DRIVE

14953
✓ 5N-137

RECORDING FEE
PAID \$ 100
DEC 9 1975

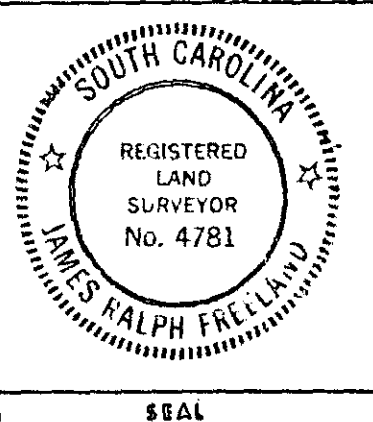

STATE OF SOUTH CAROLINA
GREENVILLE COUNTY
DIXIE FARMS
A DIVISION OF LOT 21
PROPERTY OF
LEROY SMITH
RUTH R. SMITH

FREELAND & ASSOCIATES
Engineers • Land Surveyors
GREENVILLE, S. C.
SURVEY MC FL
DRAWN MC
CHECK FL
SCALE 1" = 40'
DATE 12-4-75
DWG. NO. 75-741